

front elevation

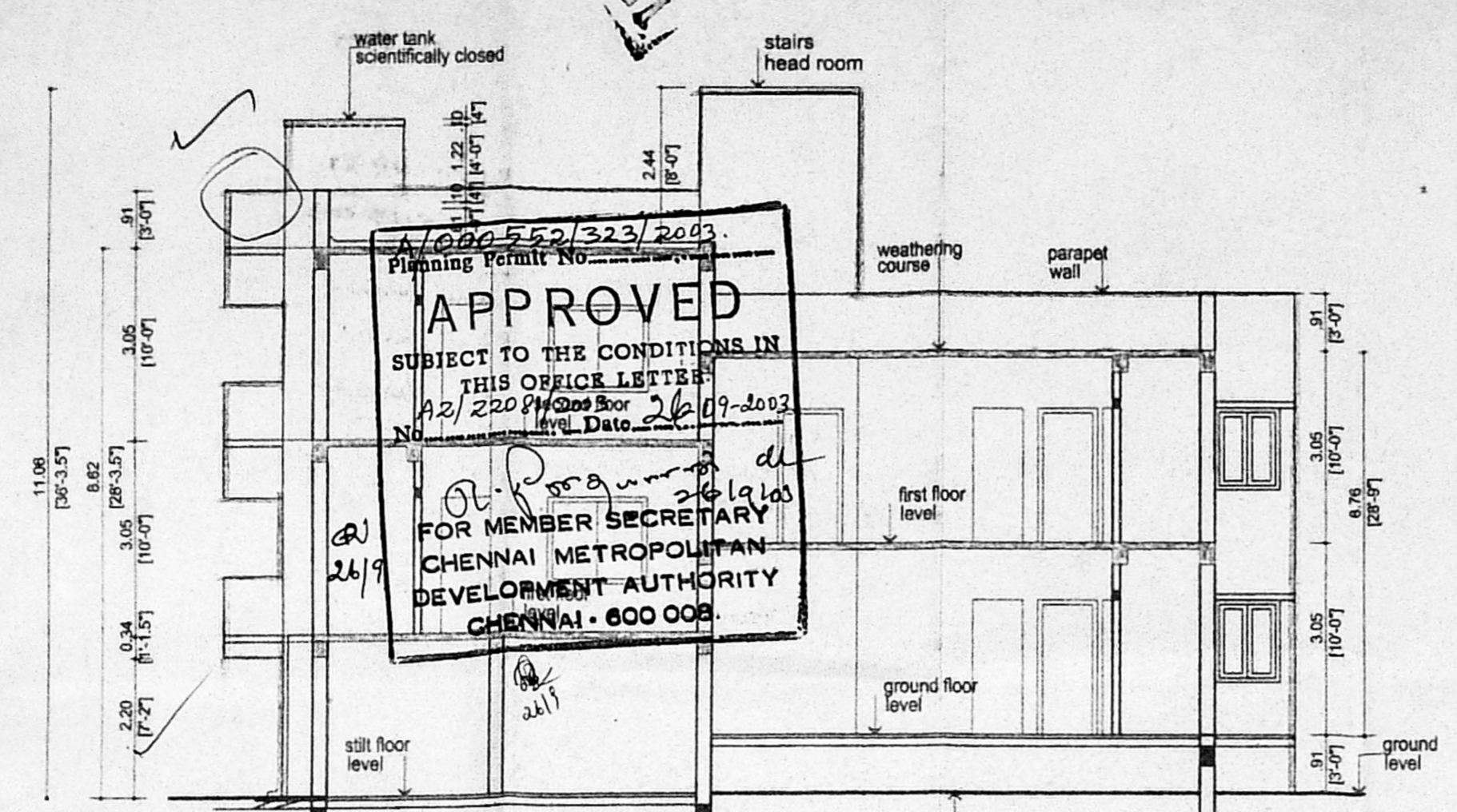

section on "A-A"

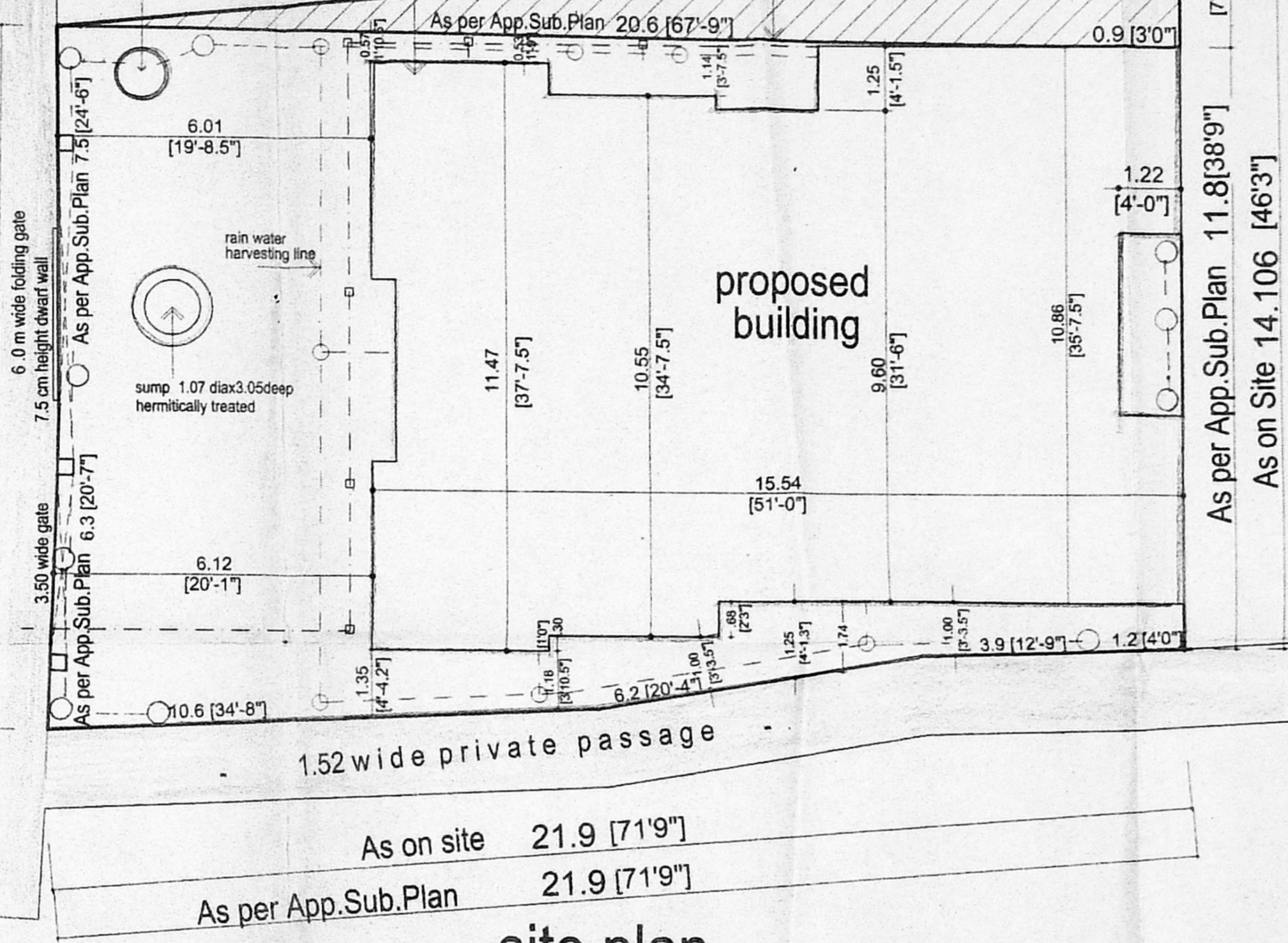
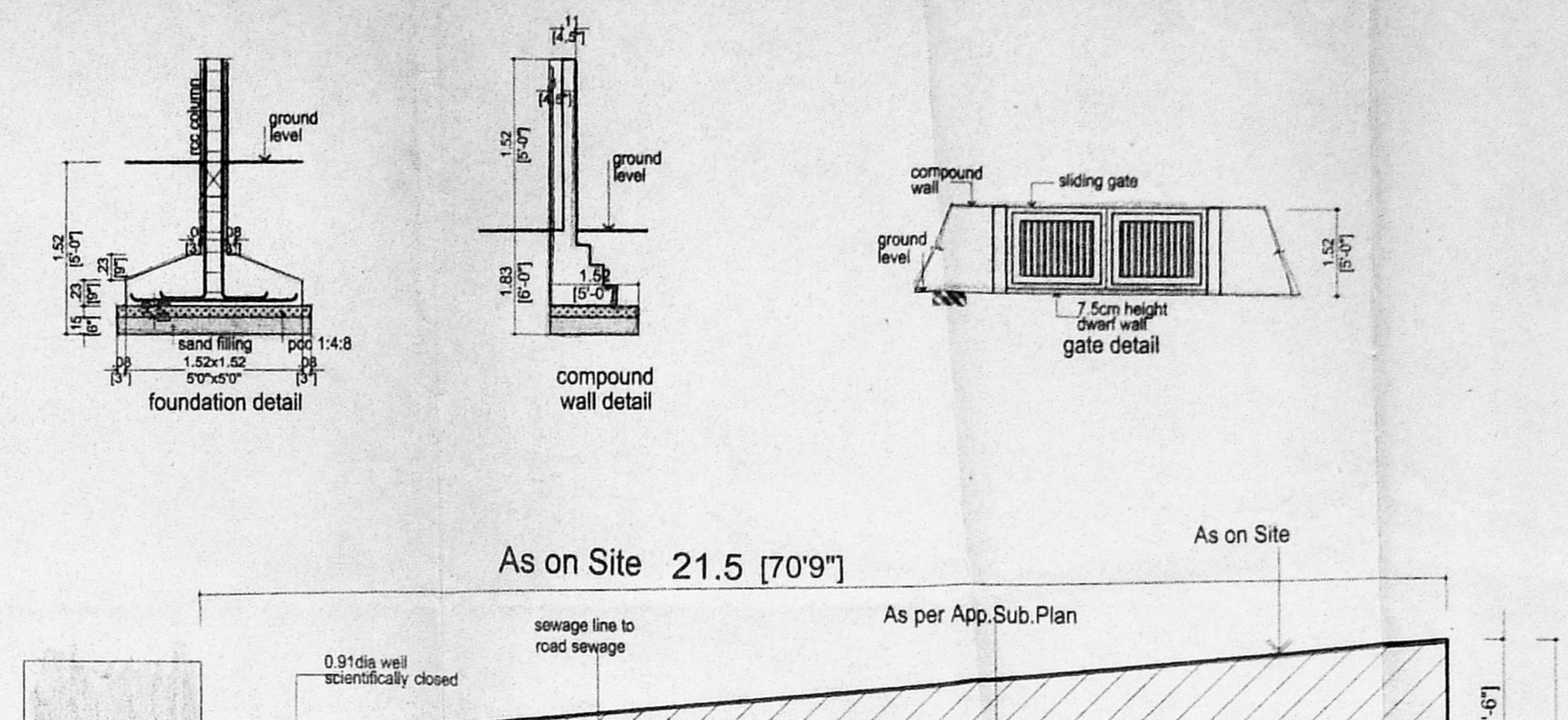

site plan
scale = 1:100 (1"=8'0")

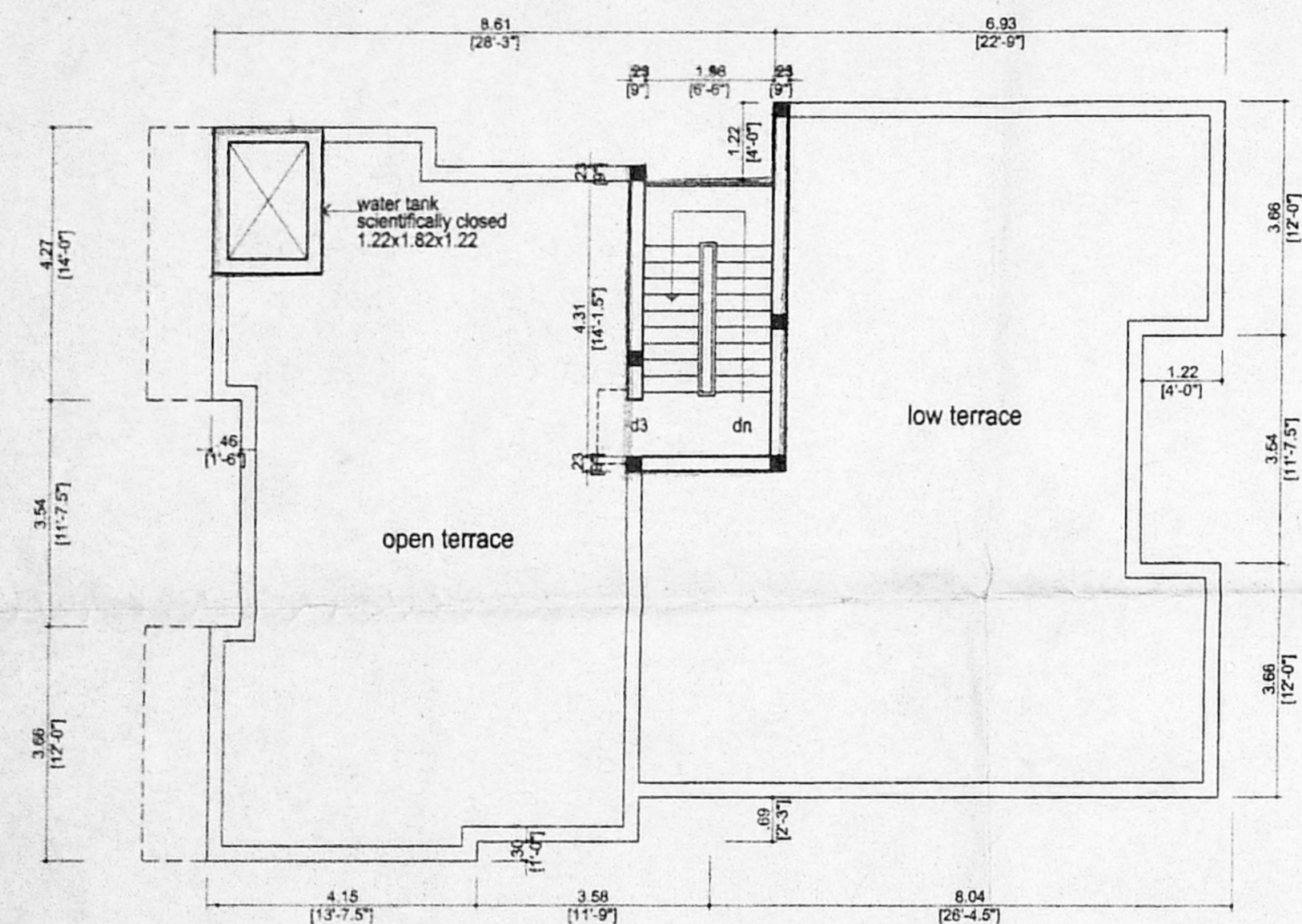

terrace floor plan

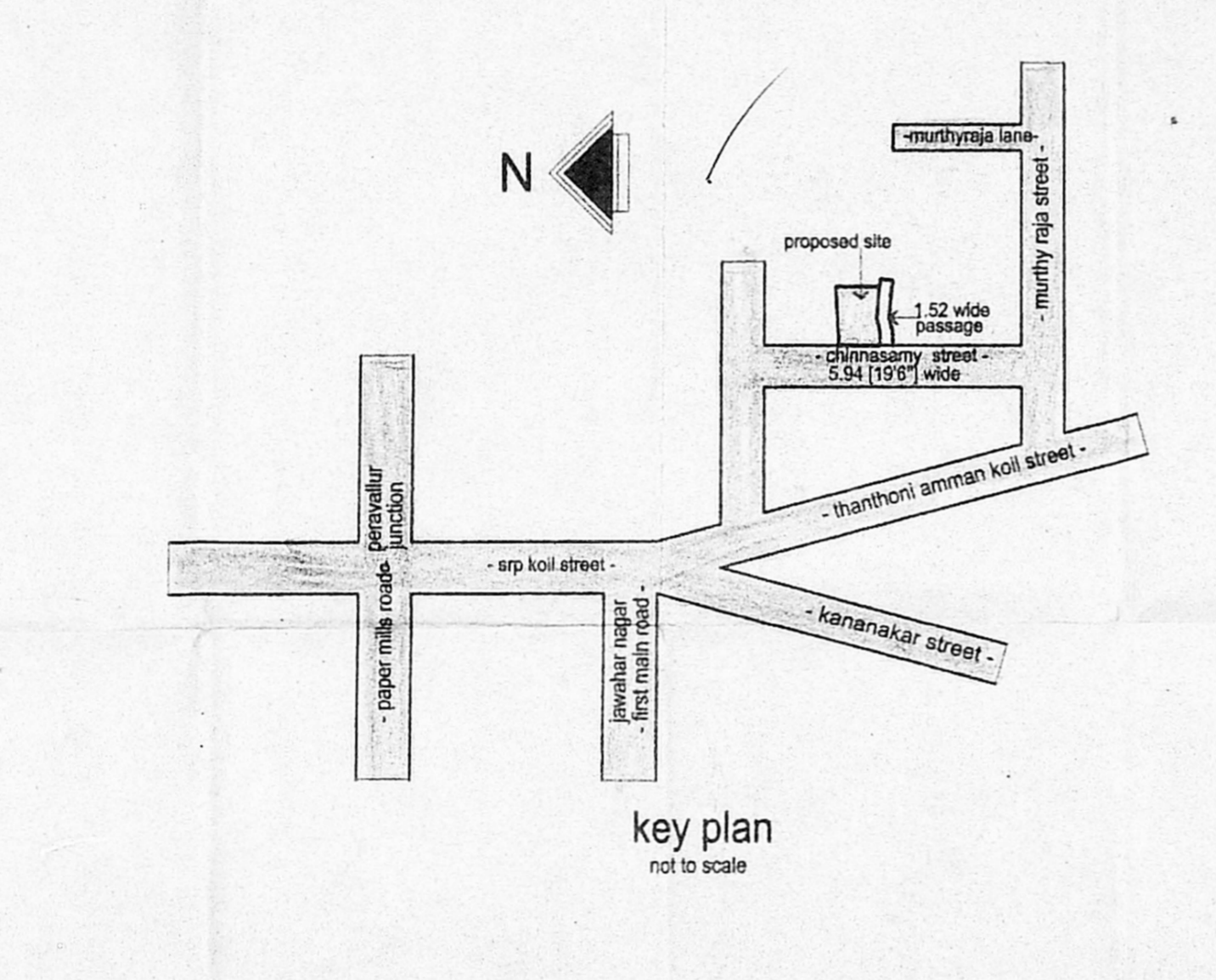

key plan
not to scale

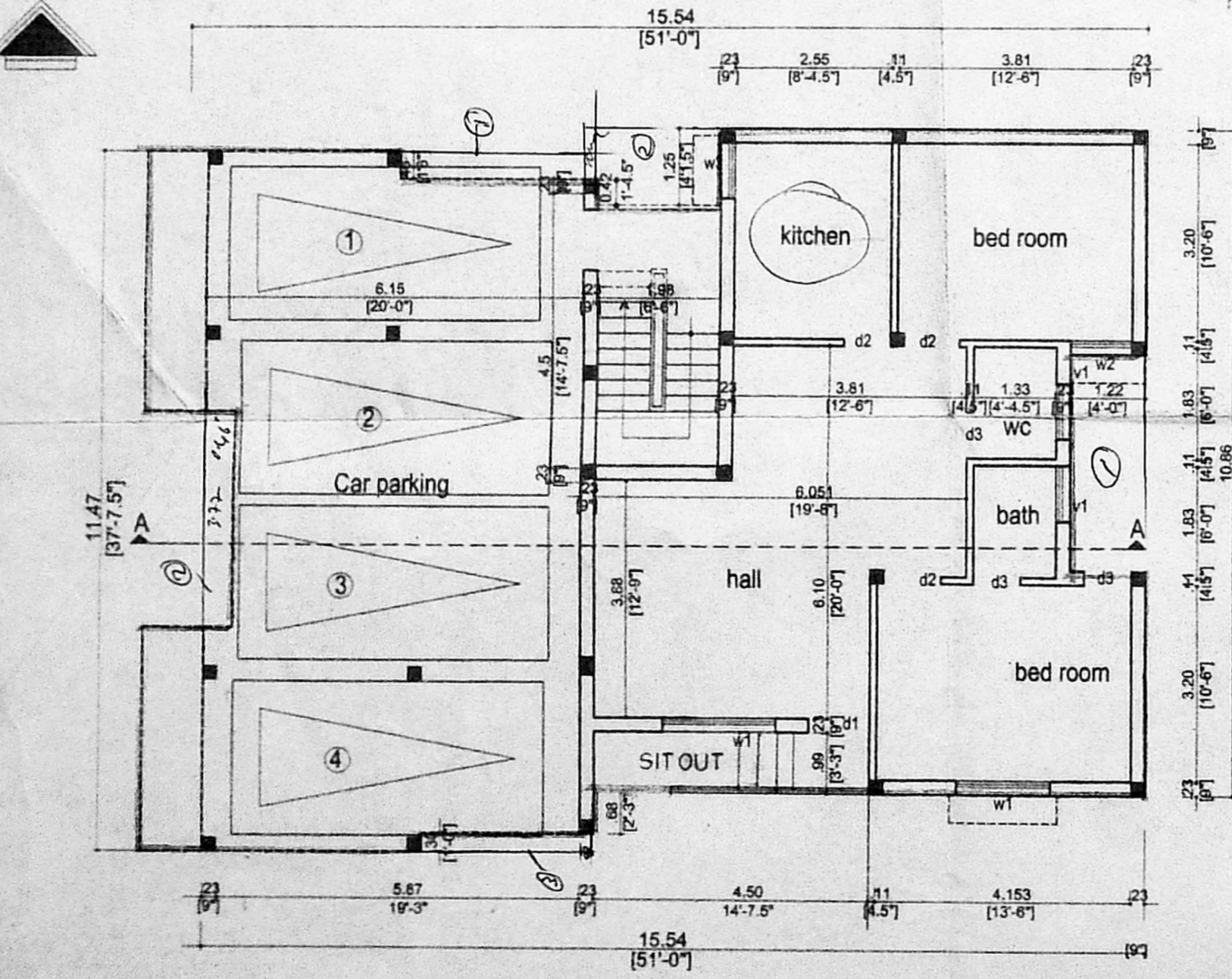

Stilt cum Ground floor plan

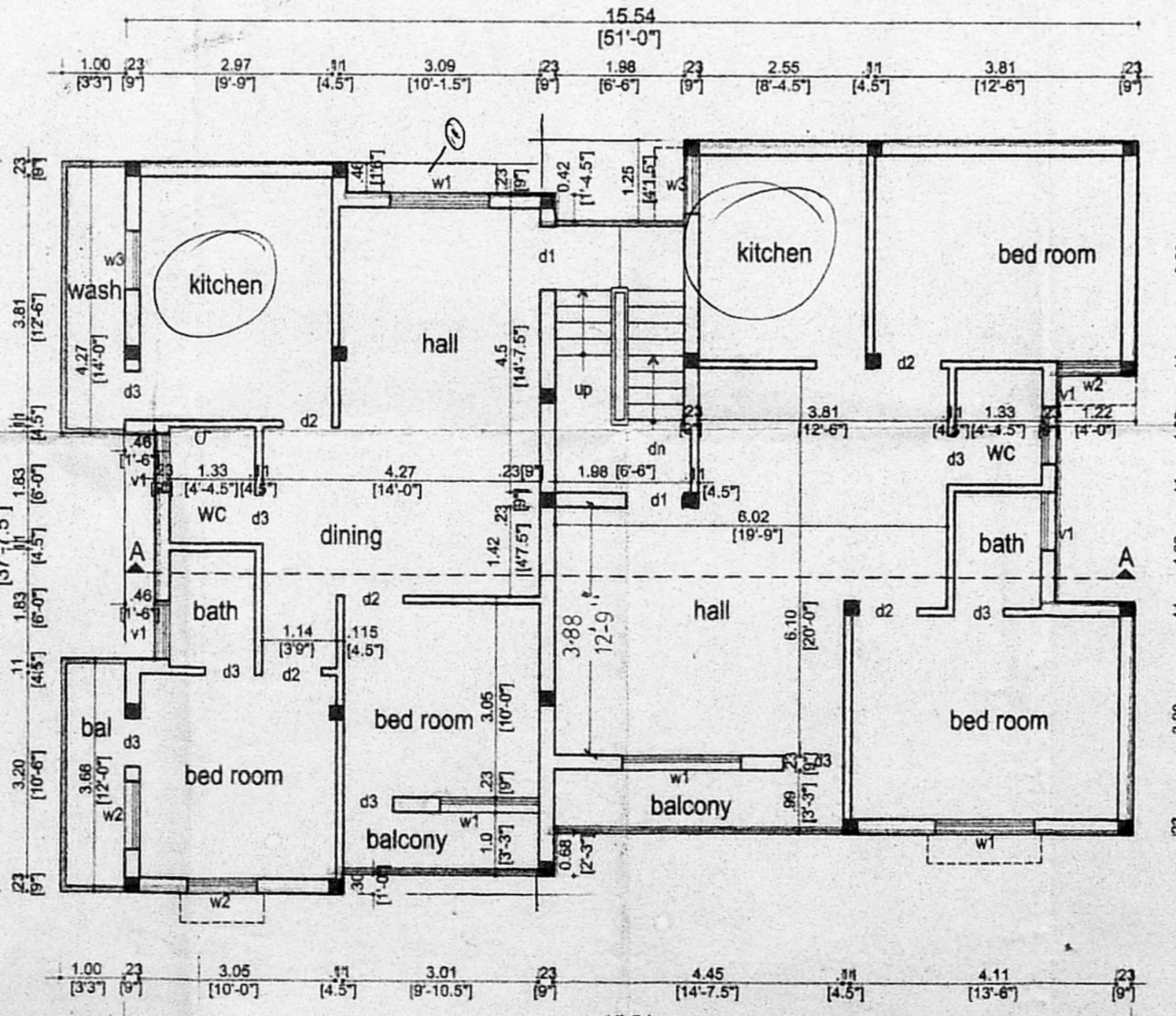

first floor plan

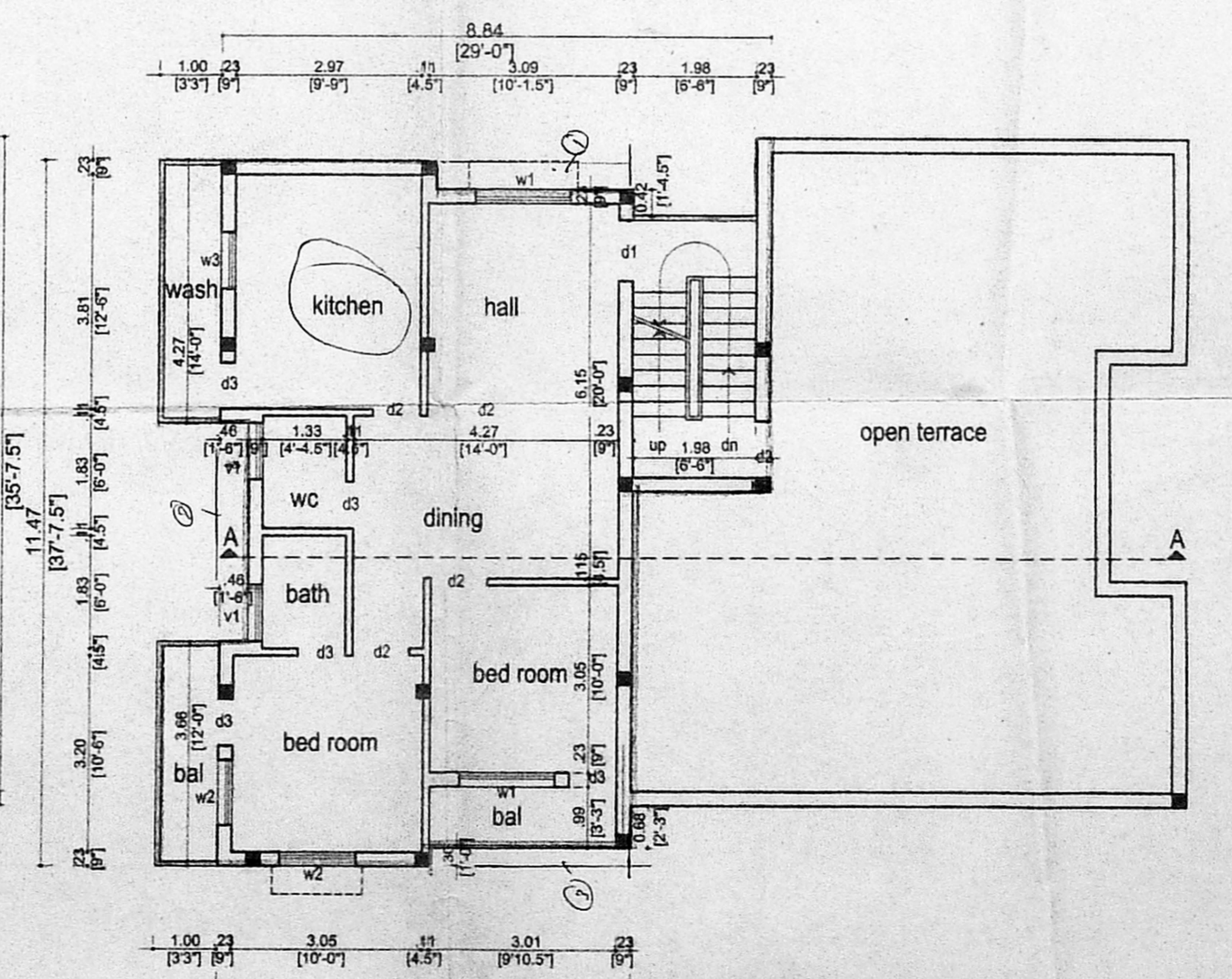

second floor plan (PART)

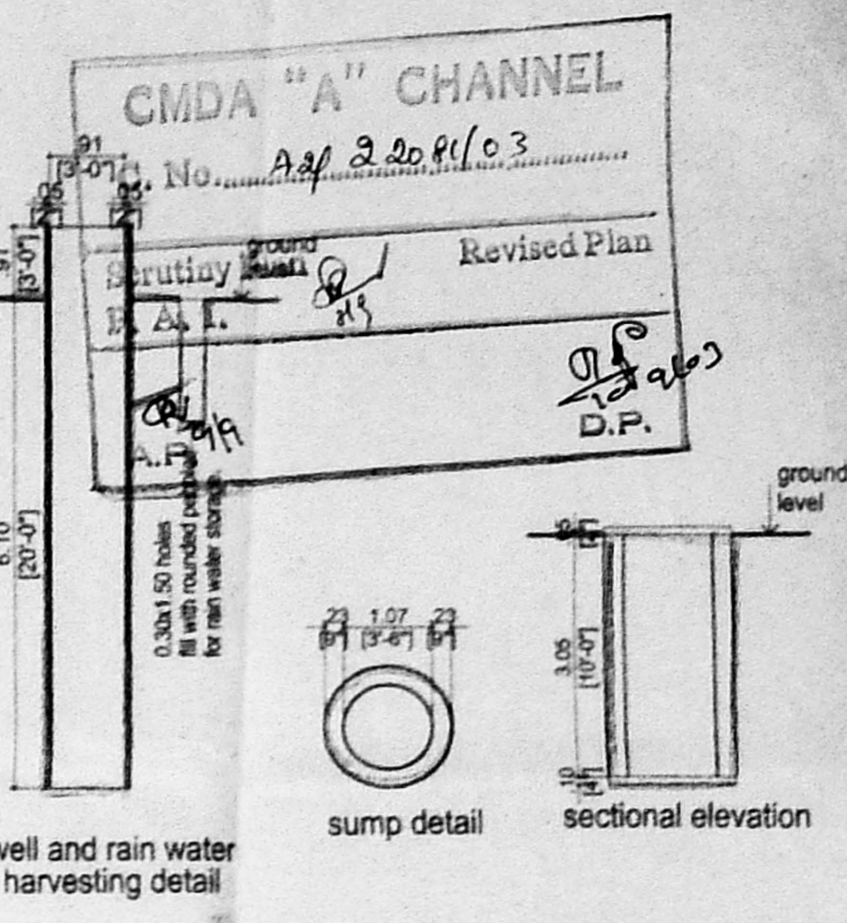

well and rain water harvesting detail

specifications.

- r.c. column footing in foundation.
- columns are connected by plinth beams.
- p.c.c. 1:4:8 over river sand filling.
- ceramic flooring.
- brick work in c.m. 1:5.
- walls are painted by cement paint.
- lintel over openings.
- all r.c. work in r.c.c. 1:2:4.
- roof covered by r.c. slab.
- weathering course laid with proper slope.

schedule of joinery.

type	size	description
D1	1.00 x 2.13	flush door
D2	0.91 x 2.13	flush door
D3	0.78 x 2.13	flush door
W1	1.50 x 1.13	c.w glazed window
W2	1.06 x 1.30	c.w glazed window
W3	0.91 x 0.91	c.w glazed window
V1	0.91 x 0.61	c.w glazed ventilator
V2	0.61 x 0.91	c.w glazed ventilator

colour code reference.



area statement.

	sq.ft.	sq.mts.
still cum ground floor area	993.375	92.32
first floor area	1822.500	169.37
second floor area	960.719	89.28
total	3776.594	350.98
plot extent	2905.00	269.88
plot coverage	62.73%	f.s.i = 1.30 times

proposed residential building in door.no.6.chinnasamy street r.s.no.36/1 and 36/2. block.no.29. purasawakkam - perambur taluk. peravallur.chennai.600082.

scale: 1"=8'0" dm:
date: chd.

owner's signature.

K. SELVAM, B.E. AMIE, C.Eng (I) A.I.E.
Consulting Civil Engineer, Chartered Engineer
Approved Valuer & Licensed Surveyor,
Class I Reg No. 614/2003-2004
Door No 11/17, Thiruvalluvar Salai,
Mogappair East, Chennai-600 050.
Ph: 26562 50, Cell: 98412 82050
licenced surveyor.

Sub division approved by Corporation of Chennai vide D4 /SD / 146 / 2003 . dt 11/4/2003